

Registered Plan Showing the Proposed Severance of the Mimico Adult Learning Centre Site into Three Parcels

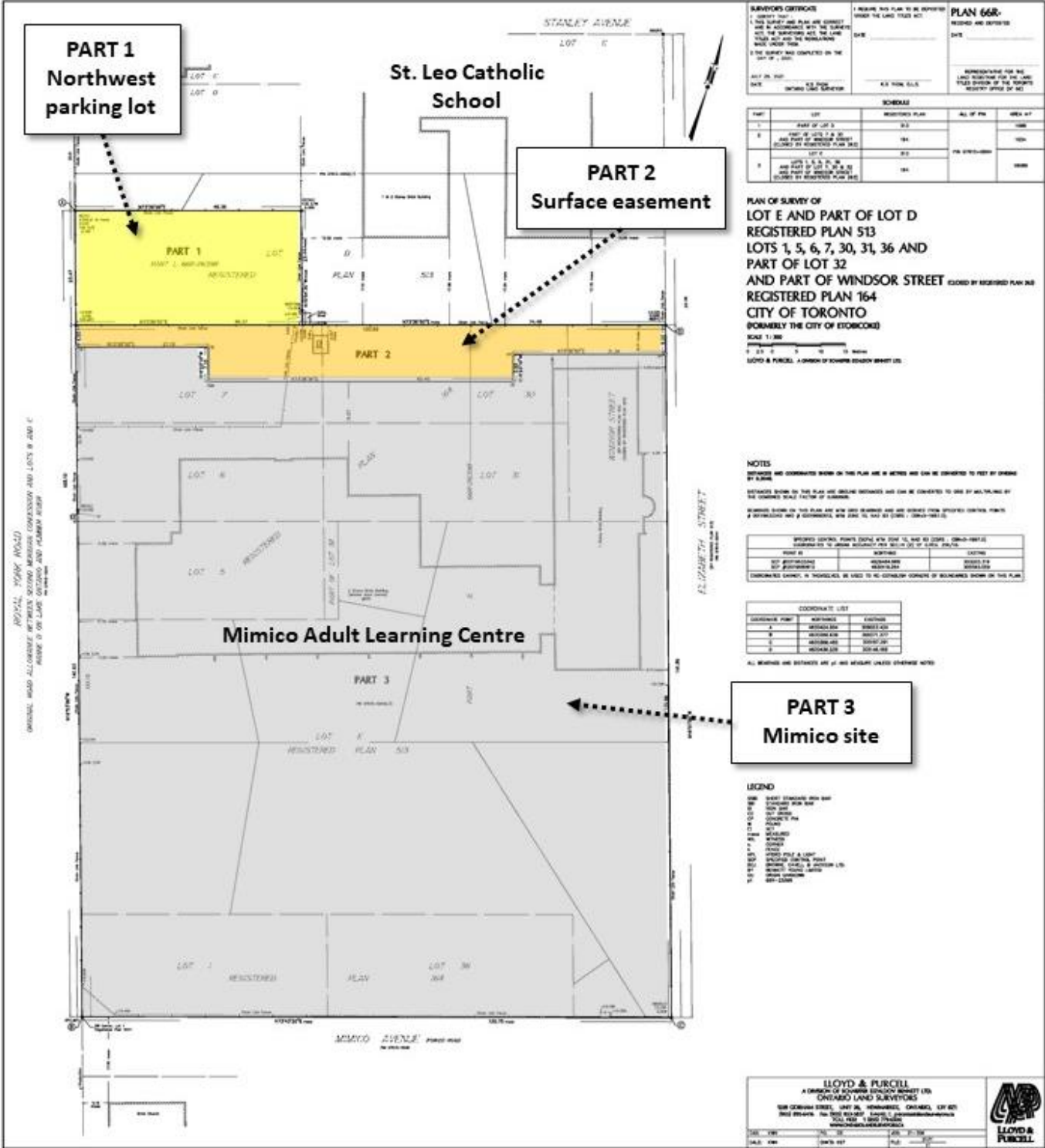

SURVYOR'S CERTIFICATE

I HEREBY CERTIFY THAT THE ABOVE DESCRIBED PLAN AND CORRECT HEREON IS ACCORDING WITH THE LAWS AND REGULATIONS ACTING THEREON AND THAT THE SURVEY HAS BEEN COMPLETED ON THE DATE OF THIS CERTIFICATE.

PLAN 668
REGISTERED AND EXTENDED

DATE: _____

REPRESENTATIVE FOR THE LAND REGISTRAR FOR THE LAND FILES DIVISION OF THE REGISTRAR'S OFFICE BY MAIL

PLAN	LOT	REGISTERED PLAN	ALL OF PLAN	AREA OF PLAN
1	PART OF LOT 1	513	100%	100%
2	PART OF LOTS 7 & 30 AND PART OF WINDSOR STREET (CLOSED BY REGISTERED PLAN 164)	164	100%	100%
3	LOT 2	513	100%	100%
4	LOTS 1, 5, 6, 7, 30, 31, 36 AND PART OF LOT 32 AND PART OF LOT 7, 30 & 36 (CLOSED BY REGISTERED PLAN 164)	164	100%	100%

PLAN OF SURVEY OF LOT E AND PART OF LOT D REGISTERED PLAN 513 LOTS 1, 5, 6, 7, 30, 31, 36 AND PART OF LOT 32 AND PART OF WINDSOR STREET (CLOSED BY REGISTERED PLAN 164) REGISTERED PLAN 164 CITY OF TORONTO (FORMERLY THE CITY OF ETOBICOKE)

SCALE 1:500

1" = 5' 0"

10' = 1" = 30.48 mm

LOT E & PART OF LOT D, A DIVISION OF TOWER BLOCKS UNIT 101

NOTES

1. DISTANCES SHOWN ON THIS PLAN ARE IN METRES AND CAN BE CONVERTED TO FEET BY DIVIDING BY 0.3048.

2. DISTANCES SHOWN ON THIS PLAN ARE IN METRES AND CAN BE CONVERTED TO FEET BY MULTIPLYING BY 3.28084.

3. DISTANCES SHOWN ON THIS PLAN ARE IN METRES AND CAN BE CONVERTED TO FEET BY MULTIPLYING BY 3.28084.

4. DISTANCES SHOWN ON THIS PLAN ARE IN METRES AND CAN BE CONVERTED TO FEET BY MULTIPLYING BY 3.28084.

COORDINATE POINT	NORTHING	EASTING
1	5000000.00	5000000.00
2	5000000.00	5000000.00
3	5000000.00	5000000.00
4	5000000.00	5000000.00

LEGEND

--- EXISTING BOUNDARY LINE

--- PROPOSED BOUNDARY LINE

--- EXISTING EASEMENT

--- PROPOSED EASEMENT

--- EXISTING CURB

--- PROPOSED CURB

--- EXISTING DRIVE

--- PROPOSED DRIVE

--- EXISTING SIDEWALK

--- PROPOSED SIDEWALK

--- EXISTING DRIVEWAY

--- PROPOSED DRIVEWAY

--- EXISTING DRIVEWAY

--- PROPOSED DRIVEWAY

LLOYD & PURCELL
A DIVISION OF TOWER BLOCKS UNIT 101
CONVEYANCE SURVEYORS

1000 SHEPPARD AVENUE EAST, SUITE 101, SCARBOROUGH, ONTARIO M1S 1W7
TEL: (416) 291-1111 FAX: (416) 291-1112
WWW.LLOYDANDPURCELL.COM

DATE: 2018-01-15

SCALE: 1:500

LLOYD & PURCELL